

MINING LOCATION 6Z

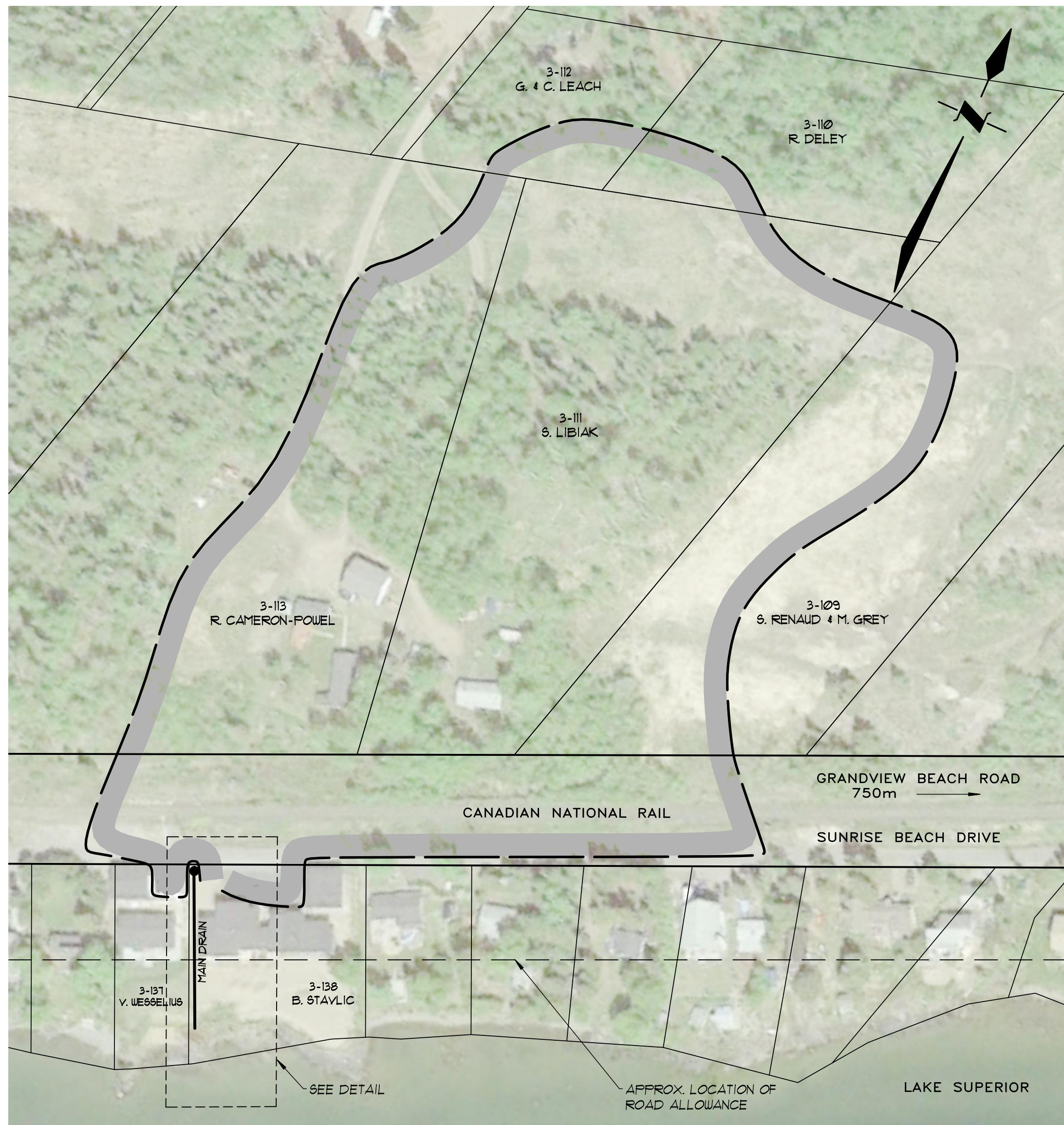

PLAN SCALE 1 : 1,000

GENERAL NOTES

- 1/ OUR SPECIFICATIONS DATED JANUARY 2020 APPLY TO THIS PROJECT.
- 2/ THE WORKING WIDTH AVAILABLE TO THE CONTRACTOR TO CONSTRUCT THE NEW DRAINS SHALL CONSIST OF THOSE LANDS IMMEDIATELY ADJACENT TO THE DRAIN AND CONNECTIONS AND SHALL NOT EXCEED THE FOLLOWING AVERAGE WIDTHS:
CLOSED PORTIONS - 5 meters
THE WORKING WIDTH FOR PURPOSES OF FUTURE MAINTENANCE SHALL BE 5m.
- 3/ ALL OWNERS ALONG THE COURSE OF THE DRAIN SHALL MAKE AN ACCESS ROUTE FROM THE NEAREST ROAD TO THE DRAIN LOCATION AVAILABLE TO THE CONTRACTOR THE AVERAGE WIDTH OF THIS ROUTE SHALL NOT EXCEED 6 METERS. THE ACCESS ROUTE SHALL ALSO APPLY FOR FUTURE MAINTENANCE PURPOSES.
- 4/ a) ALL UTILITIES TO BE LOCATED AND EXPOSED PRIOR TO CONSTRUCTION SO THAT THE NEW TILE GRADES CAN BE CONFIRMED. IF THERE IS A CONFLICT IN ELEVATION BETWEEN THE PROPOSED DRAIN AND THE UTILITY, THE ENGINEER IS TO BE NOTIFIED IMMEDIATELY.
b) CONTRACTOR TO NOTIFY ALL UTILITIES 12 HOURS PRIOR TO HIS SCHEDULED TIME FOR STARTING THE ABOVE WORK.

5/ CONTRACTOR TO ARRANGE A PRE-CONSTRUCTION MEETING WITH THE ENGINEER, DRAINAGE SUPERINTENDENT, AND THE AFFECTED OWNERS. ALL PARTIES SHALL RECEIVE 48 HOURS NOTICE TO THE MEETING.

CLOSED PORTIONS

- 6/ ALL CATCHBASINS SHALL BE SUPPLIED AND INSTALLED IN ACCORDANCE WITH "SECTION C. 16" IN THE SPECIFICATIONS
- 7/ EXACT LOCATION OF NEW DRAIN TO BE DETERMINED AT TIME OF CONSTRUCTION BY DRAINAGE SUPERINTENDENT OR ENGINEER.
- 8/ RESTORATION NOTES: ALL LAWN AREAS TO BE RESTORED WITH 100mm THICK TOPSOIL & SEED.
- 9/ ANY ASPHALT DISTURBED TO BE RESTORED WITH 50mm OF HL3

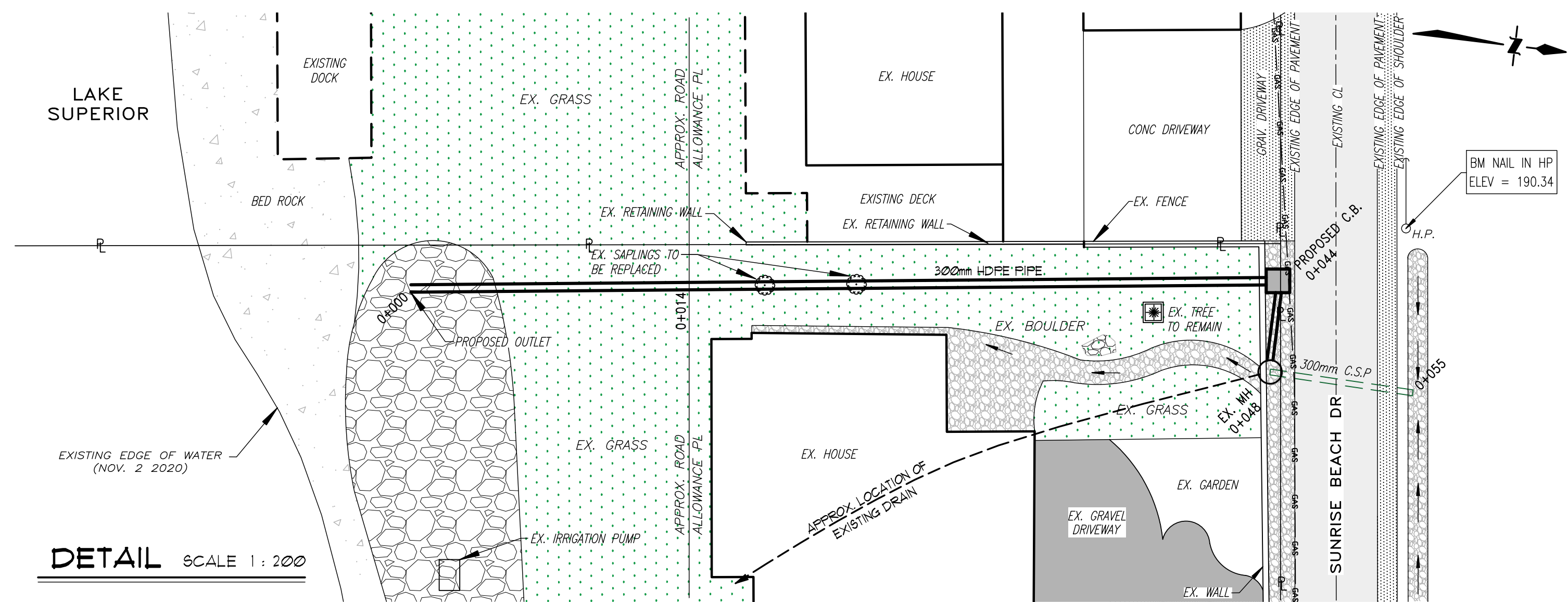

DETAIL SCALE 1 : 200

PLAN LEGEND

- LIMIT OF WATERSHED AREA
- PROPOSED DRAINAGE WORKS
- 10 - 029 ASSESSMENT ROLL NUMBER
- J SMITH OWNERS NAME
- 40.9 HA. HECTARES OWNED

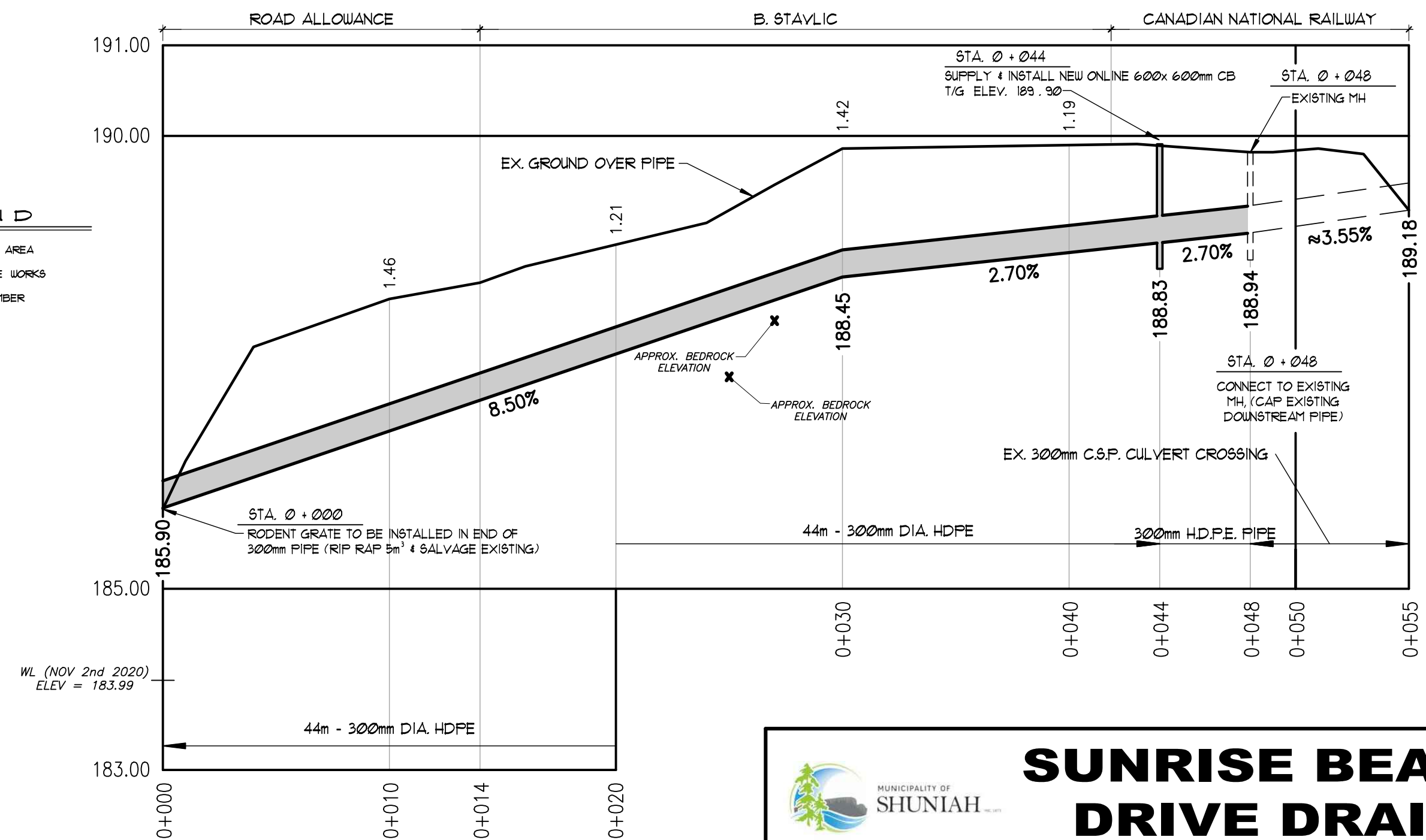

MAIN DRAIN

SCALE : HOR 1 : 200
VERT. 1 : 50

SUNRISE BEACH DRIVE DRAIN
Municipality of Shuniah

Drainage Superintendent: CRAIG BAUMANN 807-983-2550	No.	REVISIONS	DATE
Drawn By: MM Date: MAY. 6, 2021	Field Book RTS	JOB No. 220213	Drawing No. 1 of 1

SPRIET ASSOCIATES LIMITED
CONSULTING ENGINEERS
155 YORK STREET -- LONDON (519) 672-4100 -- N6A 1A8

